Activity ID	Activity Name	Remaining Duration	Schedule % Complete	Start	Finish	Total Float
TN23676 - Mt.Juliet - Golden Bear (land) - TBA -2026.01.27 UP05		480	0%	02-Jul-25A	04-Nov-27	0
Project Summary		223	0%	02-Jul-25A	16-Dec-26	231
Contract Milestones		18	0%	02-Jul-25A	16-Dec-26	223
PS-CMIL-1000	Proposals/Bids Due	0	100%	02-Jul-25A		
PS-CMIL-1020	Interviews	0	100%	10-Jul-25A		
PS-CMIL-1030	Award Contract	0	100%	04-Sep-25A		
PS-CMIL-1040	Notice to Proceed	0	100%	11-Sep-25A		
PS-CMIL-1050	Operational Setup	0	100%	11-Sep-25A	25-Sep-25A	
PS-CMIL-1010	Project Open	0	0%		18-Nov-26	0
PS-CMIL-1150	Project SC - Before Weather Impacts	0	0%		19-Nov-26	223
PS-CMIL-1160	Anticipated Remaining Weather Impacts	17	0%	20-Nov-26	16-Dec-26	223
PS-CMIL-1170	Project Sustainability Complete - After Weather Impacts	0	0%		16-Dec-26	223
Construction Milestones		178	0%	26-Sep-25A	14-Oct-26	276
PS-CMIL-1070	Start Construction	0	100%	26-Sep-25A		
PS-CMIL-1180	Building Permit Approval	0	100%	23-Oct-25A	07-Nov-25A	
PS-CMIL-1060	Permit Approved	0	100%		07-Nov-25A	
PS-CMIL-1080	Start of Foundations	0	100%	17-Dec-25A		
PS-CMIL-1090	Start of Elevated Structure	0	0%	09-Feb-26		441
PS-CMIL-1100	Stair & Elevator Cores Complete to Roof	0	0%		24-Feb-26	429
PS-CMIL-1120	Structure Complete	0	0%		27-May-26	364
PS-CMIL-1130	Building Dry In	0	0%		02-Jul-26	338
PS-CMIL-1110	Exterior Work Complete	0	0%		28-Sep-26	278
PS-CMIL-1140	Landscape & Hardscape Complete	0	0%		14-Oct-26	266
Pre-Construction		15	0%	19-Sep-25A	23-Jan-26	210
Procurement		15	0%	19-Sep-25A	23-Jan-26	210
PS-PROC-1000	Contracting of Early Trades	0	100%	19-Sep-25A	02-Oct-25A	
PS-PROC-1010	Elevator	5	100%	02-Jan-26	08-Jan-26	210
PS-PROC-1020	Electric Room MDP	5	100%	09-Jan-26	15-Jan-26	210
PS-PROC-1030	Owner's Enabling Work	5	100%	16-Jan-26	23-Jan-26	210
Construction		229	0%	26-Sep-25A	18-Nov-26	251
Mobilization		2	0%	26-Sep-25A	05-Jan-26	135
CN-MOBL-1020	Install SWPPs	0	100%	26-Sep-25A	29-Sep-25A	
CN-MOBL-1000	Survey Project Limits	0	100%	26-Sep-25A	26-Sep-25A	
CN-MOBL-1030	Set Stabilized Entrance	0	100%	30-Sep-25A	30-Sep-25A	
CN-MOBL-1050	Set Field Office	0	100%	22-Oct-25A	22-Oct-25A	
CN-MOBL-1070	Install Temp Toilets, Waste & Hand Wash Stations	0	100%	22-Oct-25A	22-Oct-25A	
CN-MOBL-1040	Install Temp Power	0	100%	08-Dec-25A	09-Dec-25A	
CN-MOBL-1010	Install Temp Fencing	0	100%	18-Dec-25A	19-Dec-25A	
CN-MOBL-1060	Field Office MEP Hook-Up	2	100%	02-Jan-26	05-Jan-26	135
Sitework & Utilities		40	0%	01-Oct-25A	26-Feb-26	440
Sitework		18	0%	01-Oct-25A	26-Feb-26	440
SU-STWK-1010	Mass Excavation & Rock Removal	0	100%	01-Oct-25A	28-Oct-25A	
SU-STWK-1000	Clear & Grub	0	100%	24-Oct-25A	28-Oct-25A	
*SU-STWK-1110	MTE Power Pole Relocation	0	100%	28-Oct-25A	11-Nov-25A	
*SU-STWK-1130	Weather Delay 01	0	100%	29-Oct-25A	29-Oct-25A	
SU-STWK-1020	Building Pad Prep & Grading	0	100%	30-Oct-25A	14-Nov-25A	
*SU-STWK-1120	Remaining Rock Removal & Building Pad Prep	0	100%	12-Nov-25A	21-Nov-25A	
*SU-STWK-1140	Weather Delay 02	0	100%	25-Nov-25A	25-Nov-25A	
SU-STWK-1030	Building Layout & Staking	0	100%	26-Nov-25A	26-Nov-25A	
SU-STWK-1040	Compact Subgrade	0	100%	26-Nov-25A	28-Nov-25A	
SU-STWK-1050	Install Stone Base	3	66.67%	03-Feb-26	05-Feb-26	103
SU-STWK-1060	Install Prime Coat, Binder, & Tack Coat	2	0%	06-Feb-26	09-Feb-26	103
SU-STWK-1070	Install Asphalt (Wearing Course)	1	0%	10-Feb-26	10-Feb-26	103
SU-STWK-1080	Form & Reinforce Curb & Gutter	5	0%	11-Feb-26	17-Feb-26	103
SU-STWK-1090	Pour Curb & Gutter	2	0%	18-Feb-26	19-Feb-26	103
SU-STWK-1100	Rough Grade Site	5	0%	20-Feb-26	26-Feb-26	103
Site Utilities		21	0%	01-Dec-25A	02-Feb-26	103
SU-SUTL-1020	Install U.G. Sewer	0	100%	01-Dec-25A	04-Dec-25A	
SU-SUTL-1000	Cut, Cap, and Relocate Existing Utilities	0	100%	01-Dec-25A	05-Dec-25A	
SU-SUTL-1030	Install U.G. Storm Drain	0	100%	03-Dec-25A	05-Jan-26A	
SU-SUTL-1040	Install U.G. Electrical Duct Banks	8	100%	06-Jan-26A	13-Jan-26	103
SU-SUTL-1050	Install U.G. Fire Water & Domestic	10	100%	14-Jan-26	28-Jan-26	103
SU-SUTL-1010	Install Irrigation Sleeves	3	100%	29-Jan-26	02-Feb-26	103
Foundation & Structural		102	0%	17-Dec-25A	27-May-26	123
Level 1		38	0%	17-Dec-25A	25-Feb-26	187
FS-LVL1-1000	Footings & Foundation CIP Walls (includes elevator pit)	17	8%	17-Dec-25A	27-Jan-26	0
FS-LVL1-1010	Underground MEPF Install (Pre-Pour)	3	0%	06-Jan-26A	06-Jan-26	14
FS-LVL1-1030	Slab Prep & Pour (Pour A1)	5	0%	28-Jan-26	03-Feb-26	0
FS-LVL1-1040	Slab Prep & Pour (Pour A2)	3	0%	04-Feb-26	06-Feb-26	0
FS-LVL1-1020	Erect Stairs & Elevator Shafts (CMU Cores)	15	0%	04-Feb-26	24-Feb-26	173

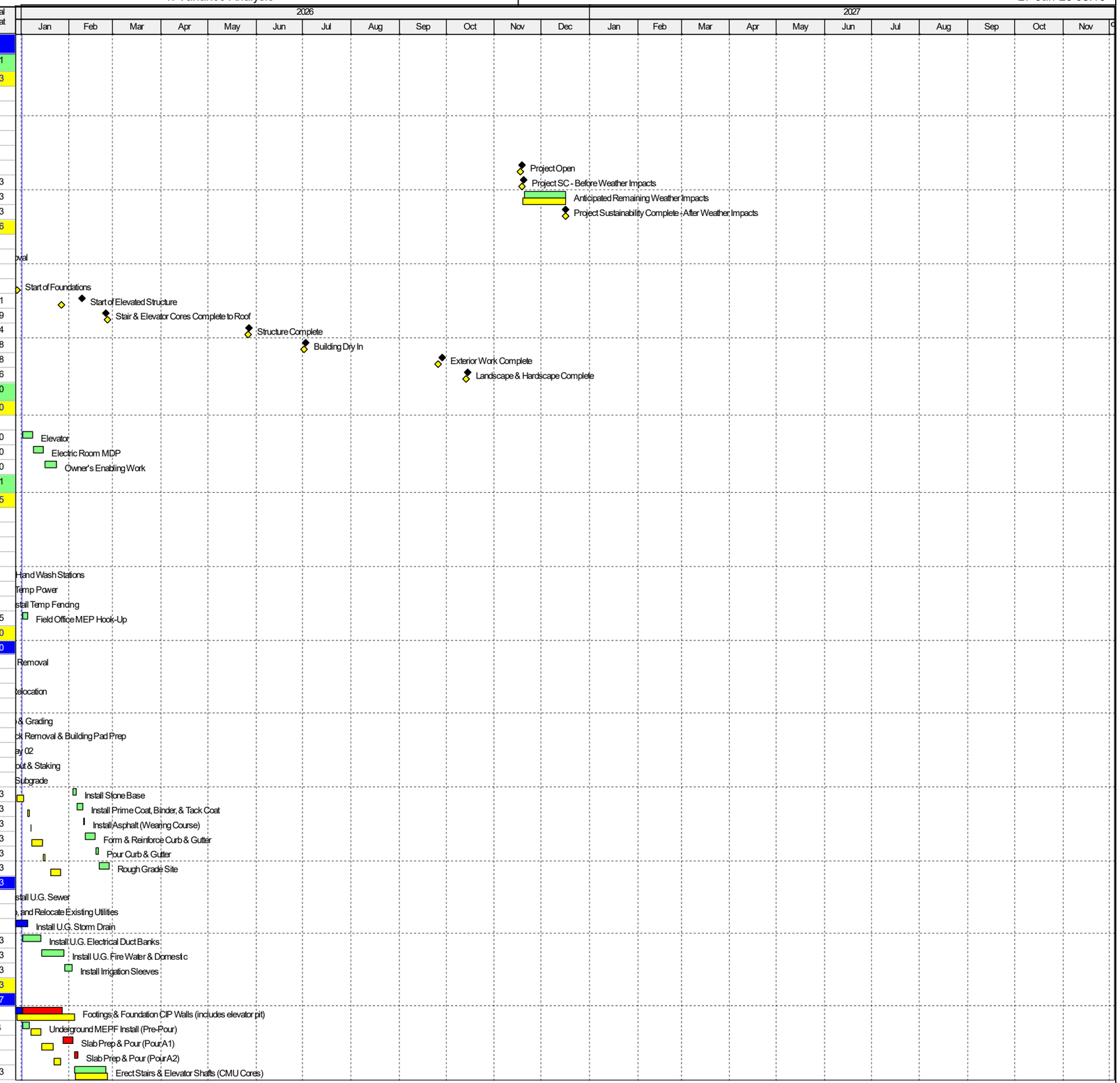

Project Baseline Bar | Remaining Work | Baseline Milestone
Actual Work | Critical Remaining Work | Milestone

TASK filter: All Activities

© Oracle Corporation

Activity ID	Activity Name	Remaining Duration	Schedule % Complete	Start	Finish	Total Float
FS-LVL1-1050	Steel Erection (Colums & Beams)	10	0%	09-Feb-26	20-Feb-26	0
FS-LVL1-1060	Fireproofing	3	0%	23-Feb-26	25-Feb-26	187
Level 2		25	0%	17-Feb-26	23-Mar-26	0
FS-LVL2-1000	Install Metal Decking	4	0%	17-Feb-26	20-Feb-26	0
FS-LVL2-1010	MEPF Rough-In (Pre-Pour)	5	0%	19-Feb-26	25-Feb-26	0
FS-LVL2-1020	FRP Metal Deck Slab (Pour A1)	5	0%	26-Feb-26	04-Mar-26	0
FS-LVL2-1030	FRP Metal Deck Slab (Pour A2)	3	0%	05-Mar-26	09-Mar-26	0
FS-LVL2-1040	Layout & Erect Load Bearing Framing	10	0%	10-Mar-26	23-Mar-26	0
Level 3		25	0%	18-Mar-26	21-Apr-26	0
FS-LVL3-1000	Install Metal Decking	4	0%	18-Mar-26	23-Mar-26	0
FS-LVL3-1010	MEPF Rough-In (Pre-Pour)	5	0%	20-Mar-26	26-Mar-26	0
FS-LVL3-1020	FRP Metal Deck Slab (Pour A1)	5	0%	27-Mar-26	02-Apr-26	0
FS-LVL3-1030	FRP Metal Deck Slab (Pour A2)	3	0%	03-Apr-26	07-Apr-26	0
FS-LVL3-1040	Layout & Erect Load Bearing Framing	10	0%	08-Apr-26	21-Apr-26	0
Level 4		25	0%	16-Apr-26	20-May-26	0
FS-LVL4-1000	Install Metal Decking	4	0%	16-Apr-26	21-Apr-26	0
FS-LVL4-1010	MEPF Rough-In (Pre-Pour)	5	0%	20-Apr-26	24-Apr-26	0
FS-LVL4-1020	FRP Metal Deck Slab (Pour A1)	5	0%	27-Apr-26	01-May-26	0
FS-LVL4-1030	FRP Metal Deck Slab (Pour A2)	3	0%	04-May-26	06-May-26	0
FS-LVL4-1040	Layout & Erect Load Bearing Framing	10	0%	07-May-26	20-May-26	0
Roof		8	0%	15-May-26	27-May-26	0
FS-ROOF-1000	Install Metal Decking	4	0%	15-May-26	20-May-26	0
FS-ROOF-1010	MEPF Rough-In (Stubups)	3	0%	19-May-26	21-May-26	0
FS-ROOF-1020	Layout & Frame Parapets	3	0%	22-May-26	27-May-26	0
Envelope & Exterior		108	0%	07-May-26	08-Oct-26	29
North Elevation		77	0%	07-May-26	25-Aug-26	60
EE-NRTH-1000	Layout & Exterior Framing (Level 1)	5	0%	07-May-26	13-May-26	8
EE-NRTH-1010	City Inspection (Rough Framing)	1	0%	14-May-26	14-May-26	8
EE-NRTH-1020	Electrical Rough-In	5	0%	28-May-26	03-Jun-26	0
EE-NRTH-1030	City Inspection (Electrical)	1	0%	04-Jun-26	04-Jun-26	29
EE-NRTH-1040	Install Exterior Sheathing	5	0%	05-Jun-26	11-Jun-26	29
EE-NRTH-1050	City Inspection (Screw Inspection)	1	0%	12-Jun-26	12-Jun-26	29
EE-NRTH-1060	Weather Barrier & Flashing	5	0%	15-Jun-26	19-Jun-26	29
EE-NRTH-1070	Install Rigid Insulation	5	0%	22-Jun-26	26-Jun-26	29
EE-NRTH-1080	Storefront, Windows & Metals	3	0%	29-Jun-26	01-Jul-26	29
EE-NRTH-1090	Install Brick Veneer	15	0%	02-Jul-26	23-Jul-26	29
EE-NRTH-1100	Install Canopies & Trim	3	0%	24-Jul-26	28-Jul-26	60
EE-NRTH-1110	Install Lighting Fixtures	3	0%	29-Jul-26	31-Jul-26	60
EE-NRTH-1120	Install Signage	1	0%	03-Aug-26	03-Aug-26	60
EE-NRTH-1130	Install Doors & Hardware	2	0%	04-Aug-26	05-Aug-26	60
EE-NRTH-1140	Install Downspouts	1	0%	06-Aug-26	06-Aug-26	60
EE-NRTH-1150	Final Paint	3	0%	07-Aug-26	11-Aug-26	60
EE-NRTH-1160	Punch List & Corrections	5	0%	12-Aug-26	18-Aug-26	60
EE-NRTH-1170	Final Owner Walk (Punch List & Corrections)	5	0%	19-Aug-26	25-Aug-26	60
East Elevation		75	0%	14-May-26	28-Aug-26	57
EE-EAST-1000	Layout & Exterior Framing (Level 1)	5	0%	14-May-26	20-May-26	8
EE-EAST-1010	City Inspection (Rough Framing)	1	0%	21-May-26	21-May-26	8
EE-EAST-1020	Electrical Rough-In	5	0%	04-Jun-26	10-Jun-26	0
EE-EAST-1030	City Inspection (Electrical)	1	0%	11-Jun-26	11-Jun-26	39
EE-EAST-1040	Install Exterior Sheathing	5	0%	12-Jun-26	18-Jun-26	39
EE-EAST-1050	City Inspection (Screw Inspection)	1	0%	19-Jun-26	19-Jun-26	39
EE-EAST-1060	Weather Barrier & Flashing	5	0%	22-Jun-26	26-Jun-26	39
EE-EAST-1070	Install Rigid Insulation	5	0%	29-Jun-26	06-Jul-26	39
EE-EAST-1080	Install Windows & Metals	3	0%	07-Jul-26	09-Jul-26	39
EE-EAST-1090	Install Brick Veneer	15	0%	24-Jul-26	13-Aug-26	29
EE-EAST-1100	Install Signage	1	0%	14-Aug-26	14-Aug-26	57
EE-EAST-1110	Punch List & Corrections	5	0%	17-Aug-26	21-Aug-26	57
EE-EAST-1120	Final Owner Walk (Punch List & Corrections)	5	0%	24-Aug-26	28-Aug-26	57
South Elevation		90	0%	21-May-26	28-Sep-26	37
EE-SOTH-1000	Layout & Exterior Framing (Level 1)	5	0%	21-May-26	28-May-26	8
EE-SOTH-1010	City Inspection (Rough Framing)	1	0%	29-May-26	29-May-26	8
EE-SOTH-1020	Electrical Rough-In	5	0%	11-Jun-26	17-Jun-26	0
EE-SOTH-1030	City Inspection (Electrical)	1	0%	18-Jun-26	18-Jun-26	52
EE-SOTH-1040	Install Exterior Sheathing	5	0%	19-Jun-26	25-Jun-26	52
EE-SOTH-1050	City Inspection (Screw Inspection)	1	0%	26-Jun-26	26-Jun-26	52
EE-SOTH-1060	Weather Barrier & Flashing	5	0%	29-Jun-26	06-Jul-26	52
EE-SOTH-1070	Install Rigid Insulation	5	0%	07-Jul-26	13-Jul-26	52
EE-SOTH-1080	Install Brick Veneer	15	0%	14-Aug-26	03-Sep-26	29
EE-SOTH-1090	Install Signage	1	0%	04-Sep-26	04-Sep-26	37
EE-SOTH-1100	Install Doors & Hardware	1	0%	08-Sep-26	08-Sep-26	37
EE-SOTH-1110	Install Downspouts	2	0%	09-Sep-26	10-Sep-26	37

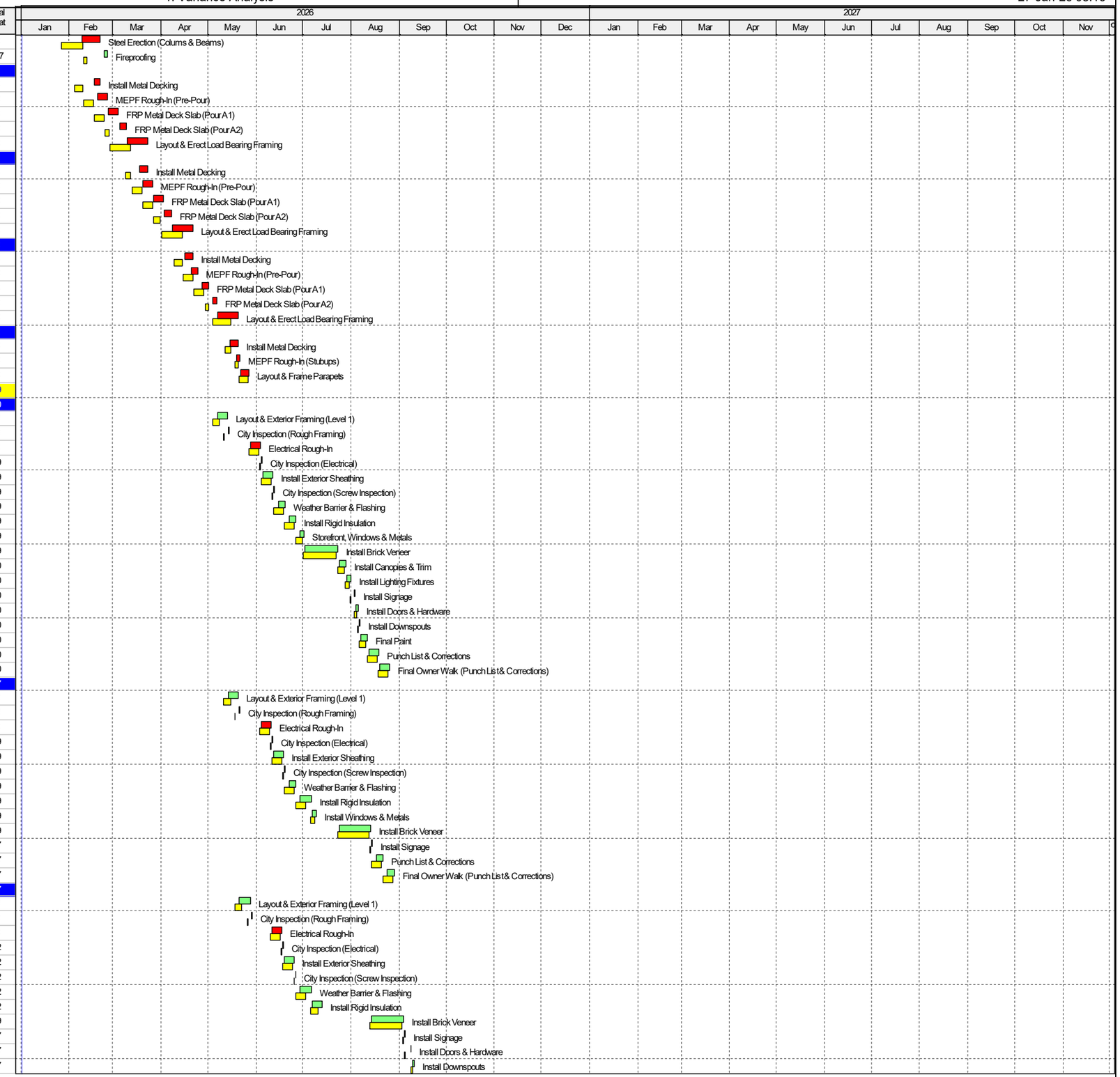

Project Baseline Bar | Remaining Work | Baseline Milestone
Actual Work | Critical Remaining Work | Milestone

TASK filter: All Activities

© Oracle Corporation

Activity ID	Activity Name	Remaining Duration	Schedule % Complete	Start	Finish	Total Float
EE-SOTH-1120	Final Paint	2	0%	11-Sep-26	14-Sep-26	37
EE-SOTH-1130	Punch List & Corrections	5	0%	15-Sep-26	21-Sep-26	37
EE-SOTH-1140	Final Owner Walk (Punch List & Corrections)	5	0%	22-Sep-26	28-Sep-26	37
West Elevation		93	0%	29-May-26	08-Oct-26	29
EE-WEST-1000	Layout & Exterior Framing (Level 1)	5	0%	29-May-26	04-Jun-26	8
EE-WEST-1010	City Inspection (Rough Framing)	1	0%	05-Jun-26	05-Jun-26	8
EE-WEST-1020	Electrical Rough-In	5	0%	18-Jun-26	24-Jun-26	0
EE-WEST-1030	City Inspection (Electrical)	1	0%	25-Jun-26	25-Jun-26	0
EE-WEST-1040	Install Exterior Sheathing	5	0%	26-Jun-26	02-Jul-26	0
EE-WEST-1050	City Inspection (Screw Inspection)	1	0%	06-Jul-26	06-Jul-26	0
EE-WEST-1060	Weather Barrier & Flashing	5	0%	07-Jul-26	13-Jul-26	0
EE-WEST-1070	Install Rigid Insulation	5	0%	14-Jul-26	20-Jul-26	0
EE-WEST-1080	Install Windows & Metals	3	0%	21-Jul-26	23-Jul-26	0
EE-WEST-1090	Install Brick Veneer	15	0%	04-Sep-26	25-Sep-26	29
EE-WEST-1100	Install Signage	1	0%	28-Sep-26	28-Sep-26	29
EE-WEST-1110	Punch List & Corrections	5	0%	29-Sep-26	05-Oct-26	29
EE-WEST-1120	Final Owner Walk (Punch List & Corrections)	3	0%	06-Oct-26	08-Oct-26	29
Roof		72	0%	28-May-26	08-Sep-26	51
EE-ROOF-1000	Clean & Prep Metal Deck	2	0%	28-May-26	29-May-26	27
EE-ROOF-1010	Stage Materials & Solar Rails (Crane)	1	0%	01-Jun-26	01-Jun-26	27
EE-ROOF-1020	Layout for Penetrations, Curb Blocking, Edge Metal	2	0%	02-Jun-26	03-Jun-26	27
EE-ROOF-1030	Install Blocking & Equipment Curbs	3	0%	04-Jun-26	08-Jun-26	27
EE-ROOF-1040	Install Rigid Insulation	4	0%	09-Jun-26	12-Jun-26	27
EE-ROOF-1050	Install Cover Board	4	0%	15-Jun-26	18-Jun-26	27
EE-ROOF-1060	Install TPO Roofing System (incl. boots, termination bars)	10	0%	19-Jun-26	02-Jul-26	27
EE-ROOF-1070	Install Edge Metal, Coping, Trim	5	0%	06-Jul-26	10-Jul-26	51
EE-ROOF-1080	Install Roof Drains, Vents, Mechanical Curbs	5	0%	13-Jul-26	17-Jul-26	51
EE-ROOF-1090	Install Electrical Conduit & Roof Mounted Boxes	5	0%	20-Jul-26	24-Jul-26	51
EE-ROOF-1140	Set Rooftop Units (RTU's & Splits)	1	0%	20-Jul-26	20-Jul-26	72
EE-ROOF-1150	Install Duct/Condensate/Vent Tie-Ins & Flashing	3	0%	21-Jul-26	23-Jul-26	72
EE-ROOF-1160	Startup/Controls/Balancing Prep	3	0%	24-Jul-26	28-Jul-26	72
EE-ROOF-1100	Install Solar Mounting Rails & Racking	3	0%	27-Jul-26	29-Jul-26	51
EE-ROOF-1170	Water Test / Leak Test	1	0%	29-Jul-26	29-Jul-26	72
EE-ROOF-1110	Mount Solar Panels	15	0%	30-Jul-26	19-Aug-26	51
EE-ROOF-1180	Roof Patches (If Any)	1	0%	30-Jul-26	30-Jul-26	72
EE-ROOF-1190	Punch List & Corrections	3	0%	31-Jul-26	04-Aug-26	72
EE-ROOF-1120	Run Electrical Conduit & Inverters to Roof	5	0%	20-Aug-26	26-Aug-26	51
EE-ROOF-1130	Final Electrical Tie-In (Solar Panels)	5	0%	27-Aug-26	02-Sep-26	51
EE-ROOF-1200	Final Owner Walk (Punch List & Corrections)	3	0%	03-Sep-26	08-Sep-26	51
Interior Build-Out		161	0%	25-Feb-26	12-Oct-26	27
Level 2 Interior		34	0%	06-Jul-26	20-Aug-26	63
IB-L2IN-1000	Layout & Framing (incl. backing, door frames)	5	0%	06-Jul-26	10-Jul-26	27
IB-L2IN-1010	Electrical Rough-In	5	0%	13-Jul-26	17-Jul-26	27
IB-L2IN-1020	Mechanical Rough-In	5	0%	13-Jul-26	17-Jul-26	27
IB-L2IN-1030	Plumbing Rough-In	5	0%	13-Jul-26	17-Jul-26	27
IB-L2IN-1040	Fire Supression Rough-In	5	0%	13-Jul-26	17-Jul-26	27
IB-L2IN-1050	Install Insulation	2	0%	20-Jul-26	21-Jul-26	63
IB-L2IN-1060	Install Drywall	4	0%	22-Jul-26	27-Jul-26	63
IB-L2IN-1070	Tape & Mud Drywall	5	0%	28-Jul-26	03-Aug-26	63
IB-L2IN-1080	Prep & Paint	3	0%	04-Aug-26	06-Aug-26	63
IB-L2IN-1090	MEPF Trim-Out	5	0%	07-Aug-26	13-Aug-26	63
IB-L2IN-1100	Install Storage Doors & Hardware	5	0%	14-Aug-26	20-Aug-26	63
Level 3 Interior		34	0%	13-Jul-26	27-Aug-26	58
IB-L3IN-1000	Layout & Framing (incl. backing, door frames)	5	0%	13-Jul-26	17-Jul-26	36
IB-L3IN-1010	Electrical Rough-In	5	0%	20-Jul-26	24-Jul-26	58
IB-L3IN-1020	Mechanical Rough-In	5	0%	20-Jul-26	24-Jul-26	58
IB-L3IN-1030	Plumbing Rough-In	5	0%	20-Jul-26	24-Jul-26	58
IB-L3IN-1040	Fire Supression Rough-In	5	0%	20-Jul-26	24-Jul-26	58
IB-L3IN-1050	Install Insulation	2	0%	27-Jul-26	28-Jul-26	58
IB-L3IN-1060	Install Drywall	4	0%	29-Jul-26	03-Aug-26	58
IB-L3IN-1070	Tape & Mud Drywall	5	0%	04-Aug-26	10-Aug-26	58
IB-L3IN-1080	Prep & Paint	3	0%	11-Aug-26	13-Aug-26	58
IB-L3IN-1090	MEPF Trim-Out	5	0%	14-Aug-26	20-Aug-26	58
IB-L3IN-1100	Install Storage Doors & Hardware	5	0%	21-Aug-26	27-Aug-26	58
Unisex Restroom		22	0%	20-Jul-26	18-Aug-26	65
IB-L3UN-1000	Framing (Metal Studs, Blocking)	3	0%	20-Jul-26	22-Jul-26	65
IB-L3UN-1010	MEPF Rough-In	3	0%	23-Jul-26	27-Jul-26	65
IB-L3UN-1020	City Inspection (Framing & MEPF Rough)	1	0%	28-Jul-26	28-Jul-26	65
IB-L3UN-1030	Install Insulation	1	0%	29-Jul-26	29-Jul-26	65
IB-L3UN-1040	Install Drywall	2	0%	30-Jul-26	31-Jul-26	65
IB-L3UN-1050	Tape & Mud Drywall	3	0%	03-Aug-26	05-Aug-26	65

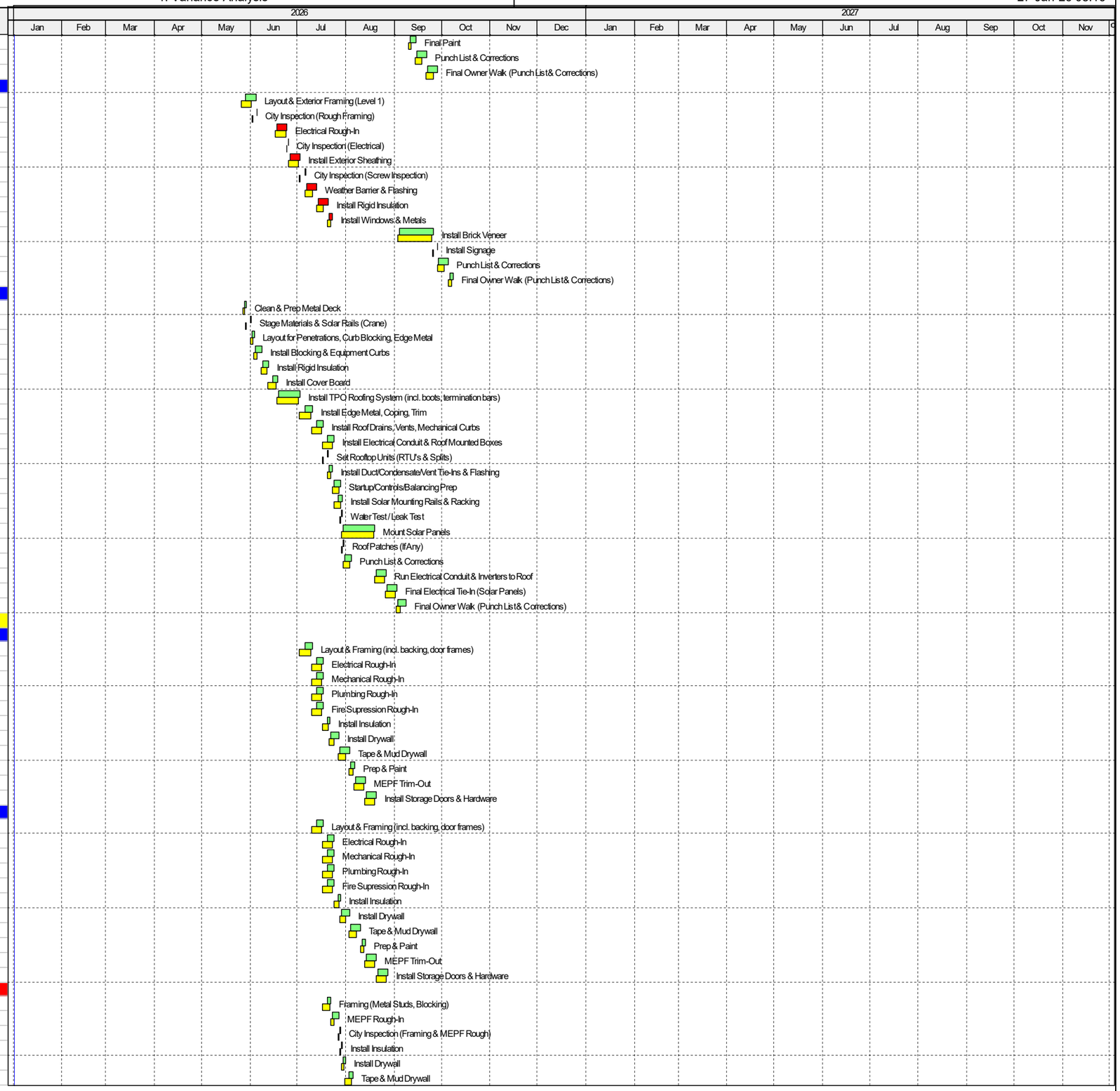

Project Baseline Bar | Remaining Work | ◇ Baseline Milestone
Actual Work | Critical Remaining Work | ◆ Milestone

TASK filter: All Activities

© Oracle Corporation

Activity ID	Activity Name	Remaining Duration	Schedule % Complete	Start	Finish	Total Float
IB-L3UN-1060	Painting	2	0%	06-Aug-26	07-Aug-26	65
IB-L3UN-1070	Install Restroom Fixtures & Partitions	2	0%	10-Aug-26	11-Aug-26	65
IB-L3UN-1080	Install Accessories (Grab Bars, Mirrors, Signs)	2	0%	12-Aug-26	13-Aug-26	65
IB-L3UN-1090	Final MEP Trim-Out	2	0%	14-Aug-26	17-Aug-26	65
IB-L3UN-1100	Final Clean	1	0%	18-Aug-26	18-Aug-26	65
Level 4 Interior		34	0%	20-Jul-26	03-Sep-26	53
IB-L4IN-1000	Layout & Framing (incl. backing, door frames)	5	0%	20-Jul-26	24-Jul-26	36
IB-L4IN-1010	Electrical Rough-In	5	0%	27-Jul-26	31-Jul-26	48
IB-L4IN-1020	Mechanical Rough-In	5	0%	27-Jul-26	31-Jul-26	48
IB-L4IN-1030	Plumbing Rough-In	5	0%	27-Jul-26	31-Jul-26	48
IB-L4IN-1040	Fire Supression Rough-In	5	0%	27-Jul-26	31-Jul-26	48
IB-L4IN-1050	Install Insulation	2	0%	03-Aug-26	04-Aug-26	48
IB-L4IN-1060	Install Drywall	4	0%	05-Aug-26	10-Aug-26	48
IB-L4IN-1070	Tape & Mud Drywall	5	0%	11-Aug-26	17-Aug-26	48
IB-L4IN-1080	Prep & Paint	3	0%	18-Aug-26	20-Aug-26	48
IB-L4IN-1090	MEPF Trim-Out	5	0%	21-Aug-26	27-Aug-26	48
IB-L4IN-1100	Install Storage Doors & Hardware	5	0%	28-Aug-26	03-Sep-26	53
Level 1 Interior		37	0%	27-Jul-26	16-Sep-26	45
IB-L1IN-1000	Layout & Framing (incl. backing, door frames)	5	0%	27-Jul-26	31-Jul-26	36
IB-L1IN-1010	Electrical Rough-In	5	0%	03-Aug-26	07-Aug-26	48
IB-L1IN-1020	Mechanical Rough-In	5	0%	03-Aug-26	07-Aug-26	48
IB-L1IN-1030	Plumbing Rough-In	5	0%	03-Aug-26	07-Aug-26	48
IB-L1IN-1040	Fire Supression Rough-In	5	0%	03-Aug-26	07-Aug-26	48
IB-L1IN-1050	Install Insulation	2	0%	10-Aug-26	11-Aug-26	48
IB-L1IN-1060	Install Drywall	4	0%	12-Aug-26	17-Aug-26	48
IB-L1IN-1070	Tape & Mud Drywall	5	0%	18-Aug-26	24-Aug-26	48
IB-L1IN-1080	Prep & Paint	3	0%	25-Aug-26	27-Aug-26	48
IB-L1IN-1090	MEPF Trim-Out	5	0%	28-Aug-26	03-Sep-26	48
IB-L1IN-1100	Install Storage Doors & Hardware	5	0%	04-Sep-26	11-Sep-26	48
Restrooms (Mens & Womens)		22	0%	03-Aug-26	01-Sep-26	55
IB-L1RR-1000	Framing (Metal Studs, Blocking)	3	0%	03-Aug-26	05-Aug-26	36
IB-L1RR-1010	MEPF Rough-In	3	0%	06-Aug-26	10-Aug-26	55
IB-L1RR-1020	City Inspection (Framing & MEPF Rough)	1	0%	11-Aug-26	11-Aug-26	55
IB-L1RR-1030	Install Insulation	1	0%	12-Aug-26	12-Aug-26	55
IB-L1RR-1040	Install Drywall	2	0%	13-Aug-26	14-Aug-26	55
IB-L1RR-1050	Tape & Mud Drywall	3	0%	17-Aug-26	19-Aug-26	55
IB-L1RR-1060	Painting	2	0%	20-Aug-26	21-Aug-26	55
IB-L1RR-1070	Install Restroom Fixtures & Partitions	2	0%	24-Aug-26	25-Aug-26	55
IB-L1RR-1080	Install Accessories (Grab Bars, Mirrors, Signs)	2	0%	26-Aug-26	27-Aug-26	55
IB-L1RR-1090	Final MEP Trim-Out	2	0%	28-Aug-26	31-Aug-26	55
IB-L1RR-1100	Final Clean	1	0%	01-Sep-26	01-Sep-26	55
Management Spaces (Rental Office, Storage, Break Room)		29	0%	06-Aug-26	16-Sep-26	45
IB-L1M\S-1000	Layout & Framing (incl. backing, door frames)	3	0%	06-Aug-26	10-Aug-26	36
IB-L1M\S-1010	MEPF Rough-In	3	0%	11-Aug-26	13-Aug-26	42
IB-L1M\S-1020	City Inspection (Framing & MEPF)	1	0%	14-Aug-26	14-Aug-26	42
IB-L1M\S-1030	Install Insulation	2	0%	17-Aug-26	18-Aug-26	42
IB-L1M\S-1040	Install Drywall	2	0%	19-Aug-26	20-Aug-26	42
IB-L1M\S-1050	Tape & Mud Drywall	3	0%	21-Aug-26	25-Aug-26	42
IB-L1M\S-1060	Painting	3	0%	26-Aug-26	28-Aug-26	42
IB-L1M\S-1070	Install Ceiling Grid (Break Room)	1	0%	31-Aug-26	31-Aug-26	45
IB-L1M\S-1080	Install Base Trim	1	0%	01-Sep-26	01-Sep-26	45
IB-L1M\S-1090	Install Cabinets & Countertops (Break Room & Office)	3	0%	02-Sep-26	04-Sep-26	45
IB-L1M\S-1100	Install Sink & Faucests (Break Room)	1	0%	08-Sep-26	08-Sep-26	45
IB-L1M\S-1110	Appliances (Microwave & Fridge)	1	0%	09-Sep-26	09-Sep-26	45
IB-L1M\S-1120	Interior Signage	1	0%	10-Sep-26	10-Sep-26	45
IB-L1M\S-1130	MEPF Trim-Out	3	0%	11-Sep-26	15-Sep-26	45
IB-L1M\S-1140	Final Clean	1	0%	16-Sep-26	16-Sep-26	45
Janus Scope		60	0%	20-Jul-26	12-Oct-26	27
IB-JNUS-1000	Level 2 Install (Diamond Plate, Turkey Wire, Misc.)	15	0%	20-Jul-26	07-Aug-26	27
IB-JNUS-1010	Level 3 Install (Diamond Plate, Turkey Wire, Misc.)	15	0%	10-Aug-26	28-Aug-26	27
IB-JNUS-1020	Level 4 Install (Diamond Plate, Turkey Wire, Misc.)	15	0%	31-Aug-26	21-Sep-26	27
IB-JNUS-1030	Level 1 Install (Diamond Plate, Turkey Wire, Misc.)	15	0%	22-Sep-26	12-Oct-26	27
Elevator Installation		35	0%	11-Aug-26	29-Sep-26	36
EL-INST-1000	Evelvator Installation (incl. Equipment Room Buildout)	35	0%	11-Aug-26	29-Sep-26	36
Stairwells		15	0%	25-Feb-26	17-Mar-26	173
IB-STAR-1000	Install Stairs & Railings	10	0%	25-Feb-26	10-Mar-26	173
IB-STAR-1010	Install Signage & Lighting	3	0%	11-Mar-26	13-Mar-26	173
IB-STAR-1020	Install Doors & Hardware	2	0%	16-Mar-26	17-Mar-26	173
Offsite		83	0%	24-Jul-26	18-Nov-26	0
Sitework Finishes		61	0%	24-Jul-26	19-Oct-26	22
SW-FIN-1040	Finish Grade Site (incl. bio ponds)	5	0%	24-Jul-26	30-Jul-26	0

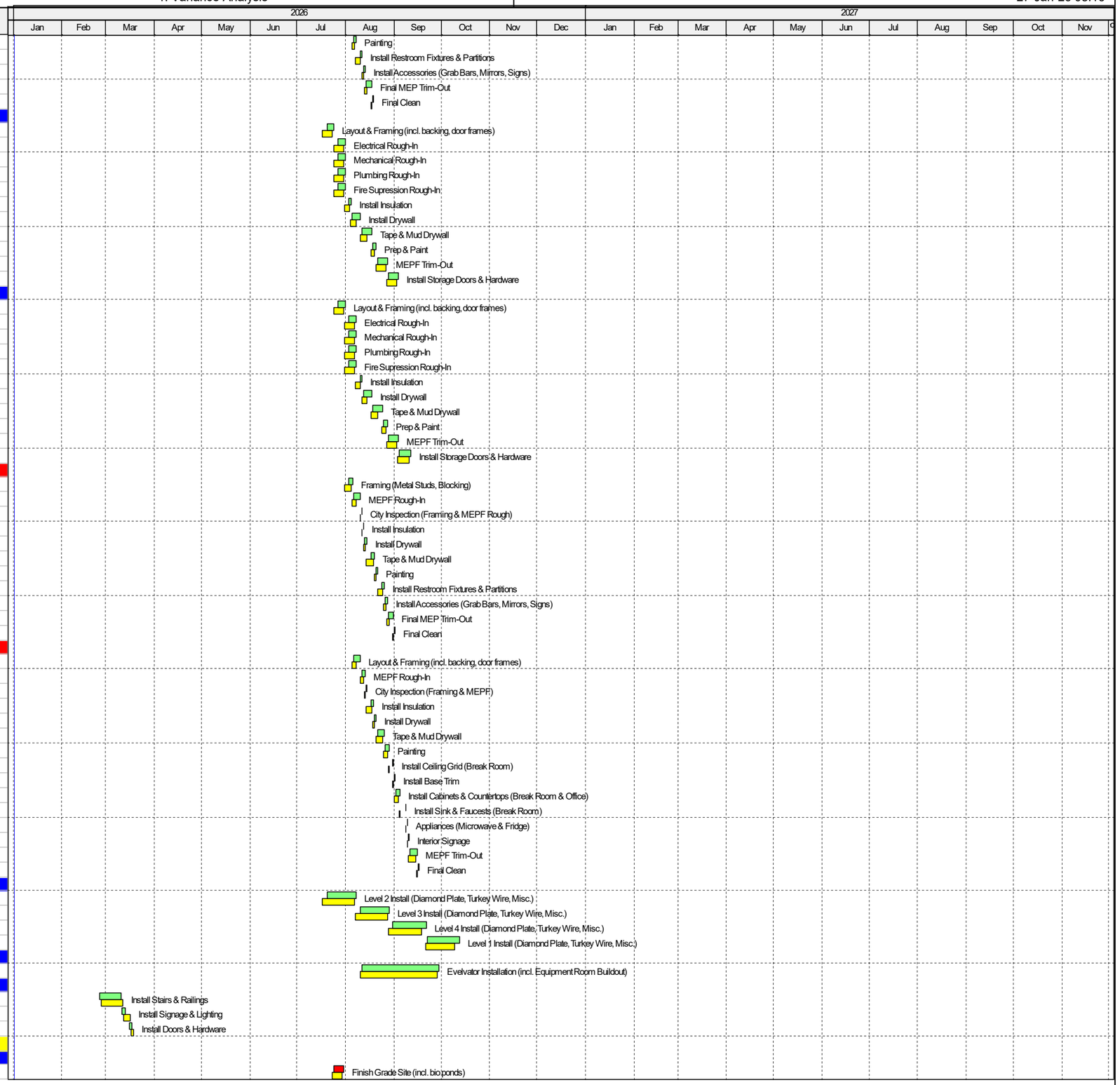

Project Baseline Bar | Remaining Work | Baseline Milestone
Actual Work | Critical Remaining Work | Milestone

TASK filter: All Activities

© Oracle Corporation

Activity ID	Activity Name	Remaining Duration	Schedule % Complete	Start	Finish	Total Float
SW-FIN-1050	Install Irrigation Sleeves (inc. bio ponds)	2	0%	31-Jul-26	03-Aug-26	0
SW-FIN-1060	Electrical Rough (Light Poles)	5	0%	04-Aug-26	10-Aug-26	0
SW-FIN-1100	Install Bollards (including footings)	5	0%	11-Aug-26	17-Aug-26	0
SW-FIN-1130	FRP Concrete (Hardscape & Sidewalks)	7	0%	18-Aug-26	26-Aug-26	0
SW-FIN-1140	Install Irrigation	10	0%	27-Aug-26	10-Sep-26	22
SW-FIN-1150	Install Asphalt (Final Coat)	1	0%	11-Sep-26	11-Sep-26	22
SW-FIN-1170	Planting	10	0%	14-Sep-26	25-Sep-26	22
SW-FIN-1171	FRP Dumpster Enclosure	7	0%	28-Sep-26	06-Oct-26	22
SW-FIN-1180	Site Furnishings & Signage	5	0%	07-Oct-26	13-Oct-26	22
SW-FIN-1190	Final Clean	1	0%	14-Oct-26	14-Oct-26	22
SW-FIN-1200	Punch List	3	0%	15-Oct-26	19-Oct-26	22
Rutland Drive Improvements		59	0%	27-Aug-26	18-Nov-26	0
SW-RTLN-1000	EPSC Install (Silt Fence, Inlet Protection)	3	0%	27-Aug-26	31-Aug-26	0
SW-RTLN-1010	Sawcut Asphalt & Demo Existing Curb	3	0%	01-Sep-26	03-Sep-26	0
SW-RTLN-1020	Temp Traffic Control Setup	3	0%	04-Sep-26	09-Sep-26	0
SW-RTLN-1030	Relocate Mailbox / Signs / Remove Conflicts	2	0%	10-Sep-26	11-Sep-26	0
SW-RTLN-1040	Trench & Install Storm Pipe	8	0%	14-Sep-26	23-Sep-26	0
SW-RTLN-1050	Set Curb Inlets, Junction Boxes, Headwalls	6	0%	24-Sep-26	01-Oct-26	0
SW-RTLN-1060	Backfill / Compact Drain Trenches	3	0%	02-Oct-26	06-Oct-26	0
SW-RTLN-1070	Subgrade Proofrool & Undercut / Backfill (if needed)	3	0%	07-Oct-26	09-Oct-26	0
SW-RTLN-1080	Place Aggregate Base	4	0%	12-Oct-26	15-Oct-26	0
SW-RTLN-1090	City Inspections (Proofrool, Storm, Curbs)	2	0%	16-Oct-26	19-Oct-26	0
SW-RTLN-1100	Install Curb & Gutter	5	0%	20-Oct-26	26-Oct-26	0
SW-RTLN-1110	Sidewalks & ADA Ramps	4	0%	27-Oct-26	30-Oct-26	0
SW-RTLN-1120	First Lift Asphalt (Binder Course)	2	0%	02-Nov-26	03-Nov-26	0
SW-RTLN-1130	Final Grading	2	0%	04-Nov-26	05-Nov-26	0
SW-RTLN-1140	Final Asphalt Surface Course	1	0%	06-Nov-26	06-Nov-26	0
SW-RTLN-1150	Permanent Signs & Striping	2	0%	09-Nov-26	10-Nov-26	0
SW-RTLN-1160	Site Cleanup & Final EPSC Removal	2	0%	11-Nov-26	12-Nov-26	0
SW-RTLN-1170	Punch List & Corrections	2	0%	13-Nov-26	16-Nov-26	0
SW-RTLN-1180	Final Owner Punch List	2	0%	17-Nov-26	18-Nov-26	0
Closeout		78	0%	03-Aug-26	19-Nov-26	0
Commissioning		5	0%	28-Aug-26	03-Sep-26	48
CO-CM-1000	Start-Up & Testing	5	0%	28-Aug-26	03-Sep-26	48
Building Finals		78	0%	03-Aug-26	19-Nov-26	0
CO-BF-1000	Rough Fire Sprinkler Inspection	1	0%	03-Aug-26	03-Aug-26	71
CO-BF-1010	Final Fire Sprinkler Inspection	1	0%	04-Sep-26	04-Sep-26	48
CO-BF-1020	Electrical Final	1	0%	08-Sep-26	08-Sep-26	48
CO-BF-1030	Plumbing Final	1	0%	09-Sep-26	09-Sep-26	48
CO-BF-1040	Mechanical Final	1	0%	10-Sep-26	10-Sep-26	48
CO-BF-1050	Fire Alarm Final	1	0%	11-Sep-26	11-Sep-26	48
CO-BF-1060	Building Final	1	0%	19-Nov-26	19-Nov-26	0
Warranty Work		240	0%	20-Nov-26	04-Nov-27	0
WW-WARR-1000	1st Quarter HVAC Maintenance	60	0%	20-Nov-26	22-Feb-27	0
WW-WARR-1010	1st Quarter Landscape Maintenance	60	0%	20-Nov-26	22-Feb-27	0
WW-WARR-1020	11-Month Warranty Walk	220	0%	20-Nov-26	07-Oct-27	20
WW-WARR-1030	2nd Quarter HVAC Maintenance	60	0%	23-Feb-27	17-May-27	0
WW-WARR-1040	2nd Quarter Landscape Maintenance	60	0%	23-Feb-27	17-May-27	0
WW-WARR-1050	3rd Quarter HVAC Maintenance	60	0%	18-May-27	11-Aug-27	0
WW-WARR-1060	3rd Quarter Landscape Maintenance	60	0%	18-May-27	11-Aug-27	0
WW-WARR-1070	4th Quarter HVAC Maintenance	60	0%	12-Aug-27	04-Nov-27	0
WW-WARR-1080	4th Quarter Landscape Maintenance	60	0%	12-Aug-27	04-Nov-27	0
Weather Impacts		17	0%	20-Nov-26	16-Dec-26	223
WI-WTHR-1000	Rain Days	17	0%	20-Nov-26	16-Dec-26	223

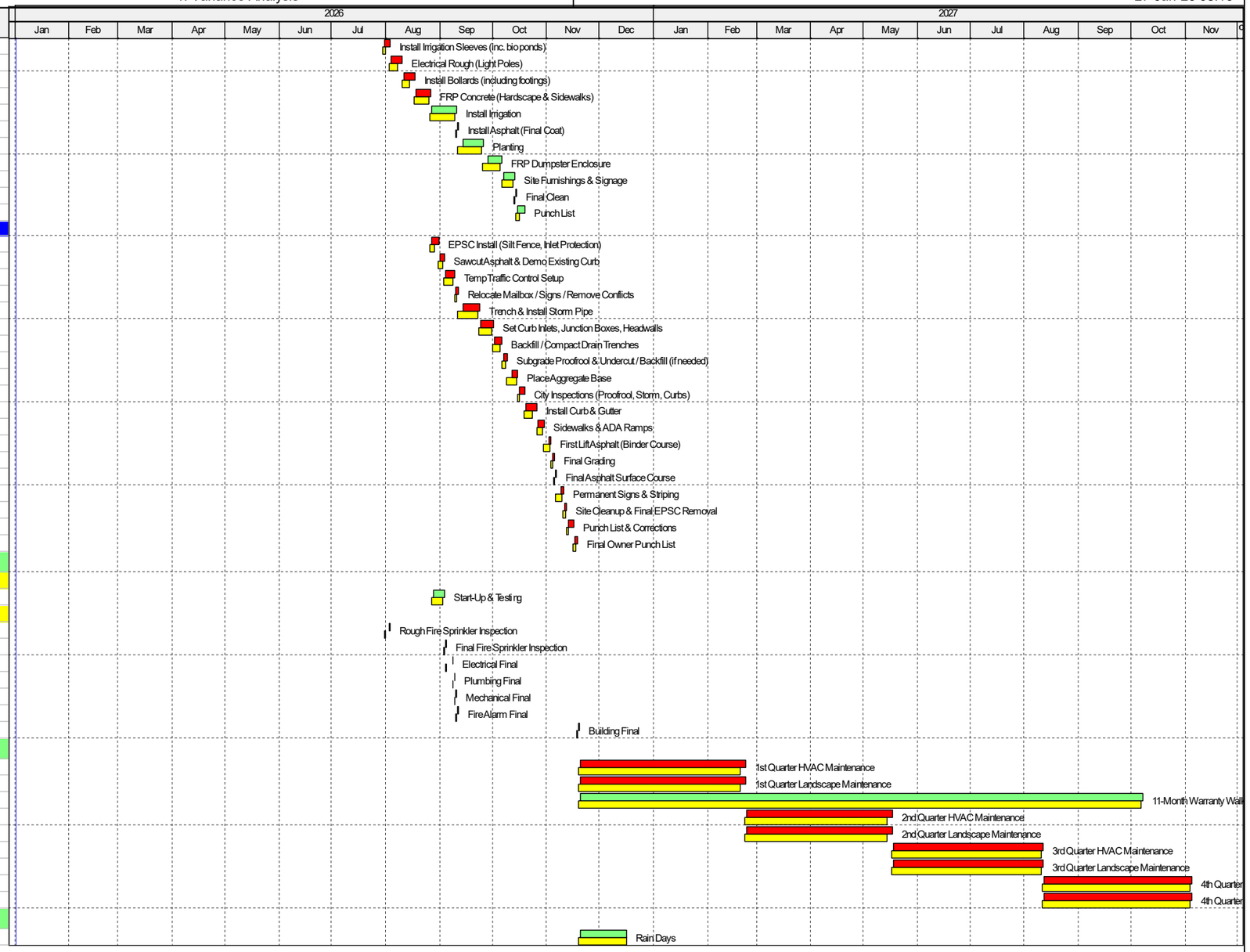

Project Baseline Bar | Remaining Work | Baseline Milestone
Actual Work | Critical Remaining Work | Milestone

TASK filter: All Activities

© Oracle Corporation